Deal Approval Process

- Scope (High Level)
- Acronyms:
- Deal Cycle Process Flow (Figure 1)
- Actors:
- High-Level Business Rules (Figure 1&2):
- CBU (Figure 1&2: Blue)
- VB (Figure 1&2: Red)
- Terminals (Figure 1&2: Green)

Scope (High Level)

Deal approval is based on the efficiency thresholds which are predetermined by the Trade Marketing team for each cycle.

Acronyms:

Acronyms	Explanation:
VBU	Vodacom Business Unit
CBU	Customer Business Unit
VB	Vodacom Business

Deal Cycle Process Flow (Figure 1)

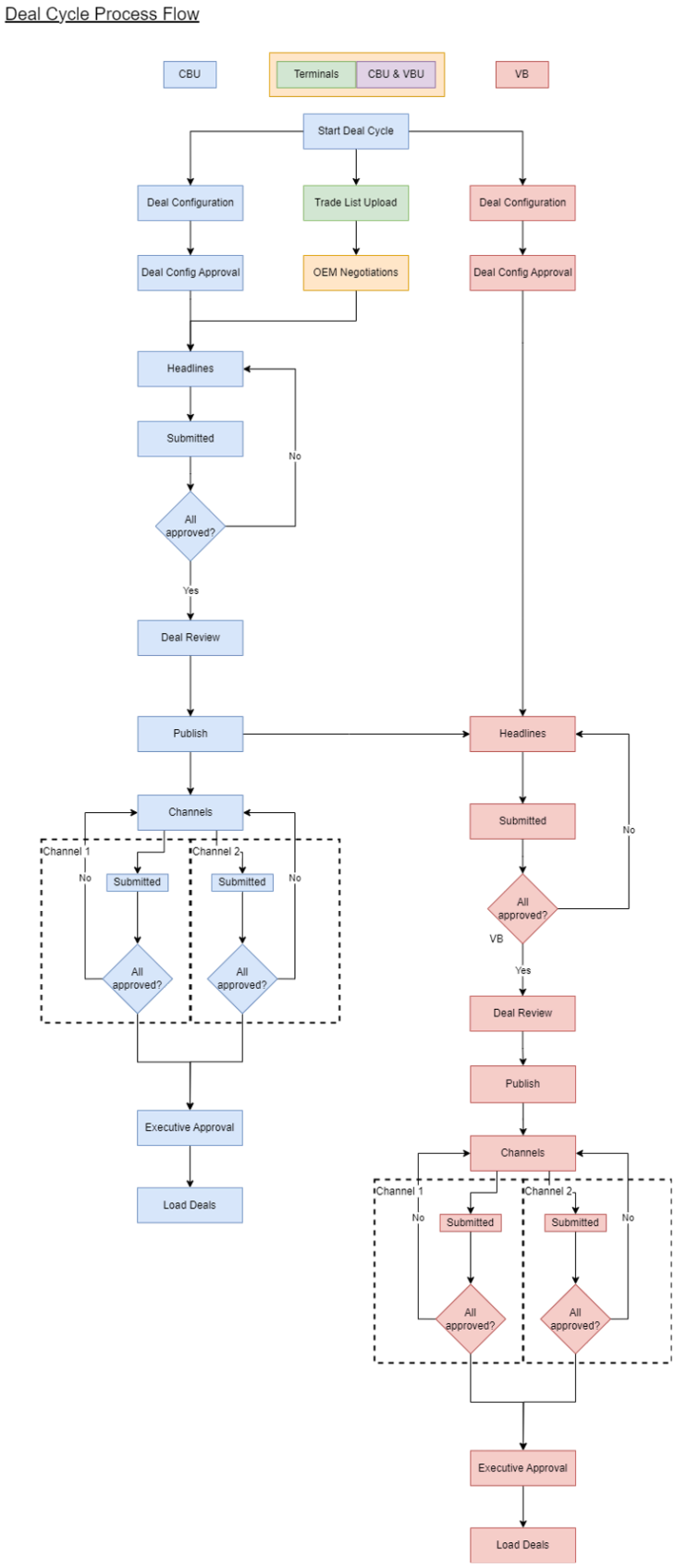

(Figure 1)

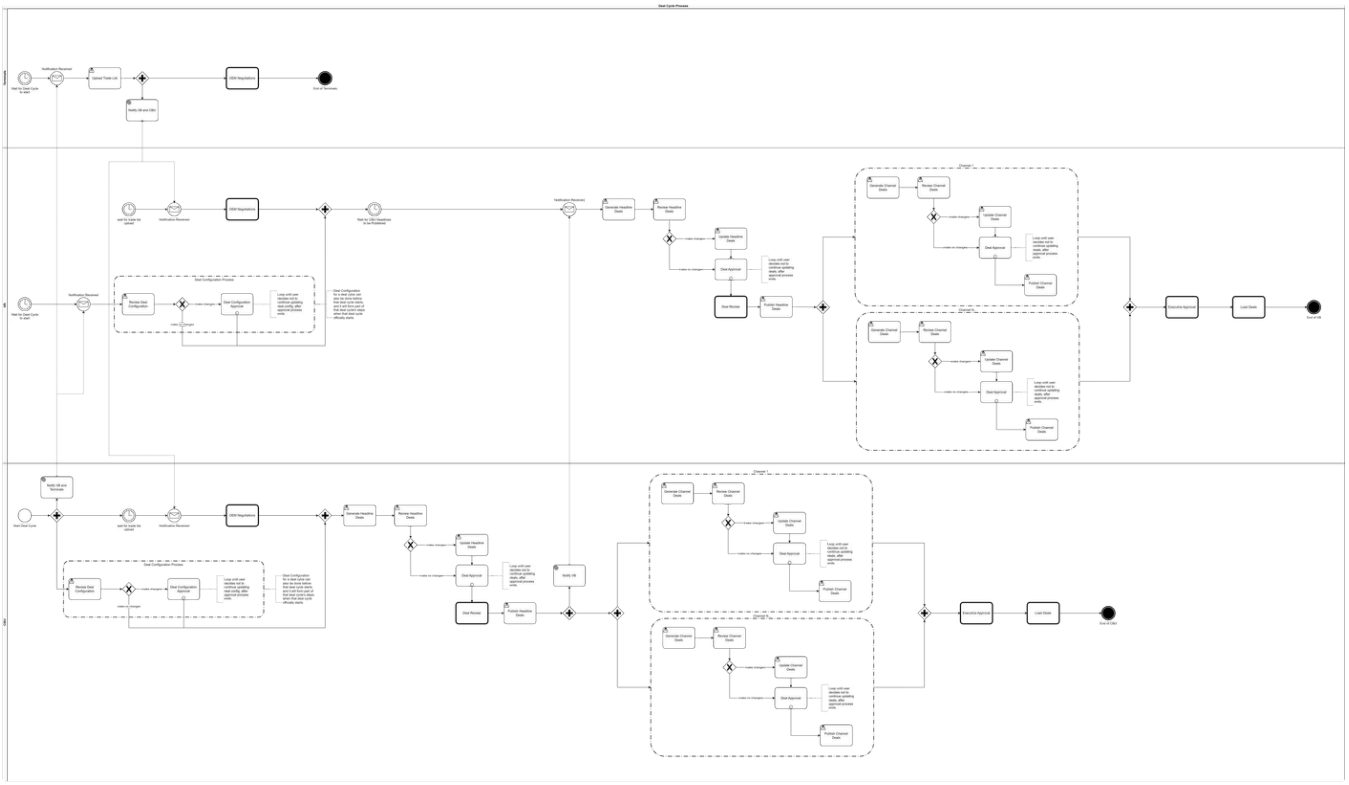

(Figure 2)

Actors:			
CBU (Blue)	VB (Red)	Terminals (Green)	DDE (System)

High-Level Business Rules (Figure 1&2):

CBU (Figure 1&2: Blue)

- A CBU user can start a new deal cycle
- The CBU user can do either one of these functions first:
  - The CBU user can wait for a trade to be uploaded
  - Edit the Deal Configuration Process

Editing Deal Configuration

- Once a the CBU user started a new deal cycle, then DDE will notfity both VB and Terminals user via Email
- A CBU user can review the Deal Configuration
- A CBU user can either:
  - Make changes to the Deal Configuration Approval
  - Make no changes at all

VB (Figure 1&2: Red)

- VB needs to wait for a Deal Cycle to start from the CBU user
- A VB user will receive an email notification from DDE indicating that the Deal Cycle has Started

---

Editing Deal Configuration

- A VB user can start with the Deal Configuration Process
- In the Deal Configuration Process, the VB user can (Deal Configuration for a deal cycle can be done before a new deal cycle starts):
  - Review the Deal Configuration
  - A VB user can make changes to the Deal Configuration Approval (This process will be a loop until the user

Terminals (Figure 1&2: Green)

- Terminals has to wait for a Deal Cycle to start from the CBU user
- Terminals will receive a email notification from DDE to say that the Deal Cycle has started
- A Terminal user can upload a Trade List
- Once a Terminal User uploaded a Trade List, DDE will notify VB and CBU users that a trade list has been upload from Terminals
- Terminal users can start on the OEM Negotiations
- Once OEM Negotiations are completed, that will be the End of Terminals process

- Once the Deal Confirguration is completed, DDE will redirect the CBU user to Generatre Headline Deals

---

Trade List Uploaded

- The CBU User needs to wait for a trade list, the trade list needs to be uploaded from Terminals
- The CBU user will receive a email confirming that the trade list has been uploaded onto DDE
- Once the trade list has been successfully uploaded, then the CBU user can start with OEM Negotiations
- The CBU user can choose between:
  - Device Deals
  - Sim Only Deals
- The OEM can be either:
  - Standalone Deal
  - Add-On Deal
- The OEM Selection can also be either:
  - Generic Deal
  - Direct Deal
  - Dealers And Franchise Deal
  - National Chain
  - Online
- Once OEM negotiations is completed, then the CBU user will start to generate Headline Deals

---

Headline Deals

- A CBU user can review the headline deals
- The CBU can do any of these functions of headline deals:
  - A CBU user can update headline deals
  - A CBU user can not make any changes
- Once the headline deals has been completed, it will progress to Deal Approval (This function will loop until the user decides not to continues updating deals after approval process ends)
- Once deal approval has been completed, DDE will progress the CBU user to Deal Review
- Once deal review has completed, then the CBU user will Publish the Headline decides not to continue to update the deal config after the approval process ends)
  - Or a VB user will not make any changes to the Deal Configuration Process

---

Trade List Uploaded

- A VB user needs to wait for the trade list to be uploaded from Terminals
- Once the trade list has been uploaded from Terminals, the VB user will receive an email notification from DDE stating that there is a trade list uploaded
- Once the VB user receives the email notification, the VB user can start OEM negotiations
- The VB user can choose between:
  - Device Deals
  - Sim Only Deals
- The OEM can be either:
  - Standalone Deal
  - Add-On Deal
- The OEM Selection can also be either:
  - Generic Deal
  - Direct Deal
  - Dealers And Franchise Deal
  - National Chain
  - Online
- Once the VB user has completed both OEM Negotiations and the Deal Configuration Process, then the VB user needs to wait for the CBU user headlines to be published onto DDE
- Once the CBU user has published Headlines Deals, the VB user will receive an Email Notification

---

Headline Deals

- A VB user can Generate Headline Deals
- A VB user can Review Headline Deals
- When a VB user reviews the headline deals, the VB user can make changes/update the headline deals
- If the VB user does not change the Headline deals, then the headline deals will go to deal approval.

Deals

- When the Deal has been published, then DDE will notify the VB user via email indicating that the Headline deals has been published
- Once the headline deals has been published, then the CBU user will navigate to channel deals.

Channel 1

- In channel 1, the CBU user can generate channel deals.
- Once the channels have been created, the CBU user can review the channel deals
- In channels deals, there are 5 channel deals:
  - Dealers and Franchise
  - Direct
  - Online
  - National Chains
  - Onyx
- Once the CBU user has completed reviewing the Channel Deals, the CBU user can either:
  - Update channel deals
  - Make no changes
- Once the CBU user has either updated or not the channel deals, then the channel deals will go to Deal Approval (A loop will happen at this step, until the user decides not to continue updating the deal, after the approval process)
- Once deal approval has been completed, the CBU user can publish channel deals

---

Channel N (Same Process as Channel 1)

- In channel 1, the CBU user can generate channel deals.
- Once the channels have been created, the CBU user can review the channel deals
- In channels deals, there are 5 channel deals:
  - Dealers and Franchise
  - Direct
  - Online
  - National Chains

- Either updated or not updated headline deals can go to Deal Approval (In this process, there is a loop until the user decides not to continue updating deals after the approval process ends)
- Once the VB user has completed the Deal Approval, the headline deals will go to the deal review
- Once Deal Review has been completed, the VB user can publish the headline deals
- When the VB user publishes the headline deals, the headline deals will go to the different channels

---

Channel 1

- In channel 1, the VB user can generate channel deals.
- Once the channels have been created, the VB user can review the channel deals
- In channels deals, there are 5 channel deals:
  - Dealers and Franchise
  - Direct
  - Online
  - National Chains
  - Onyx
- Once the VB User has completed reviewing the Channel Deals, the VB user can either:
  - Update channel deals
  - Make no changes
- Once the VB user has either updated/ did not update the channel deals, then the channel deals will go to Deal Approval (A loop will happen at this step, until the user decides not to continue updating the deal, after the approval process)
- Once deal approval has been completed, the VB user can publish channel deals

---

Channel N (Same Process as Channel 1)

- In channel N.. , the VB user can generate channel deals (Same process as Channel 1).
- Once the channels have been created, the VB user can review the channel deals
- In channels deals, there are 5 channel deals:

- Onyx
- Once the CBU user has completed reviewing the Channel Deals, the CBU user can either:
  - Update channel deals
  - Make no changes
- Once the CBU user has either updated or not the channel deals, then the channel deals will go to Deal Approval (A loop will happen at this step, until the user decides not to continue updating the deal, after the approval process)
- Once deal approval has been completed, the CBU user can publish channel deals

---

- Once all deals in channels are approved, the deals will go through an executive approval process
  - Approver 1
  - Approver 2
  - Approver 3
  - Approver 4
- Once the deals have been loaded, then that will be the end of the process of CBU

  - Dealers and Franchise
  - Direct
  - Online
  - National Chains
  - Onyx
- Once the VB User has completed reviewing the Channel Deals, the VB user can either:
  - Update channel deals
  - Make no changes
- Once the VB user has either updated or not the channel deals, then the channel deals will go to Deal Approval (A loop will happen at this step, until the user decides not to continue updating the deal, after the approval process)
- Once deal approval has been completed, the VB user can publish channel deals

---

- Once all deals in channels are approved, the deals will go through an executive approval process
  - Approver 1
  - Approver 2
  - Approver 3
  - Approver 4
- When executive approval has been completed, then the deals will be loaded (DDE)
- Once the deals have been loaded, then that will be the end of the process of VB